

# HARRY HOPKINS COMPANY

Presents



1839 Trappe Church Road  
Darlington, MD 21034

**410-879-7466**

**2845 Churchville Road  
Churchville, MD 21028**



## **Features**

- 5 Bed Room, 4 ½ Bath Cape Cod (1730 with 1850 & 1970 Additions)
- Large Open Stone Fireplace with Wood Stove
- Hand Hewn Exposed Beams
- Wide Plank Wood Floors
- Out Buildings with Large Bank Barn
- Pond and Stream
- 91.167 acres
- Level Open Land Ideal for Crops and Horses
- Some of the Land has been Registered for Organic Farming
- Land is in MD Agricultural Land Preservation (Easement Reference: Liber 2415 Folio 369)
- Price: \$1,250,000.00



Front View



Exterior (Rear)



Exterior (Side View)



Out Building



Stone Fireplace w/Wood Stove in Family Room



Exposed Beams in Family Room



Living Room



Kitchen



Master Bedroom



Bedroom (Second Floor)



Barn



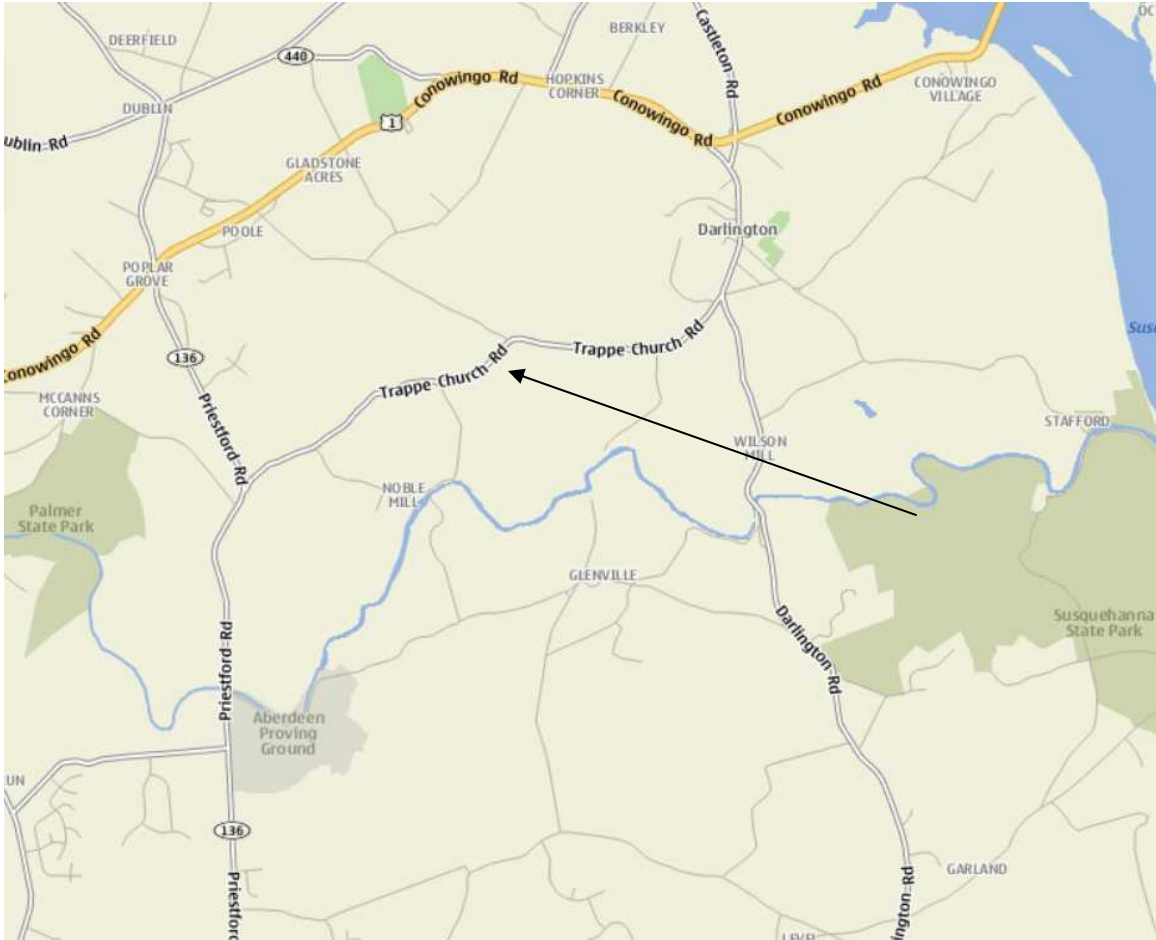

## Location

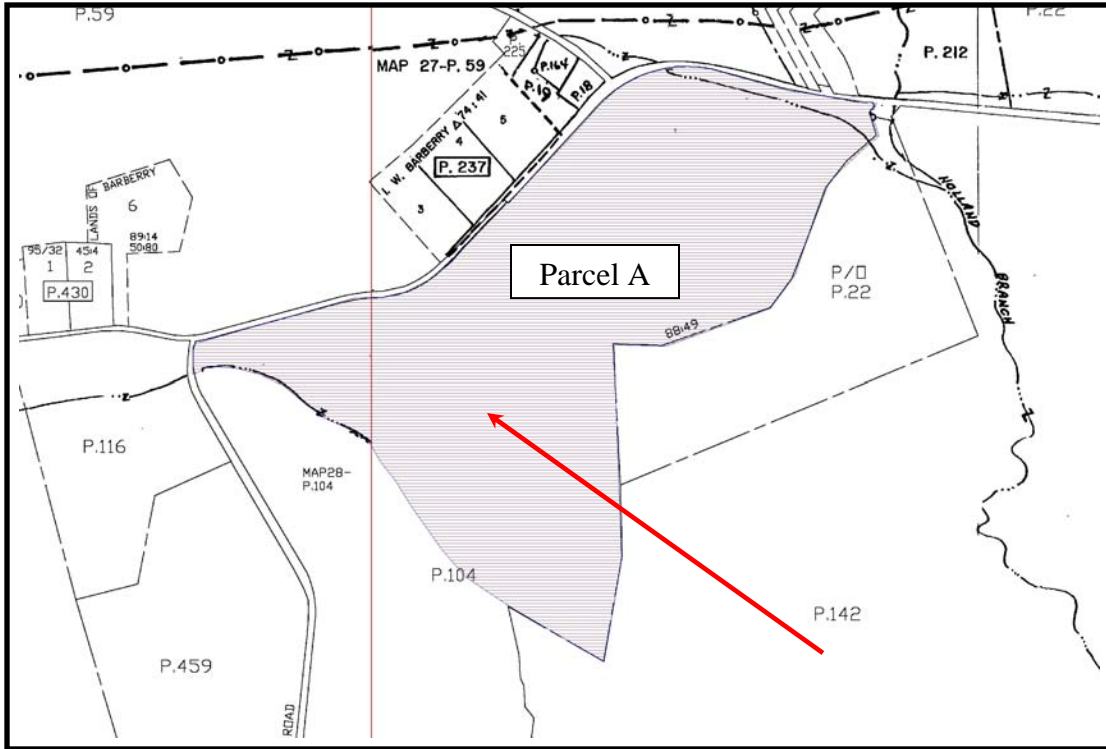

Tax Map

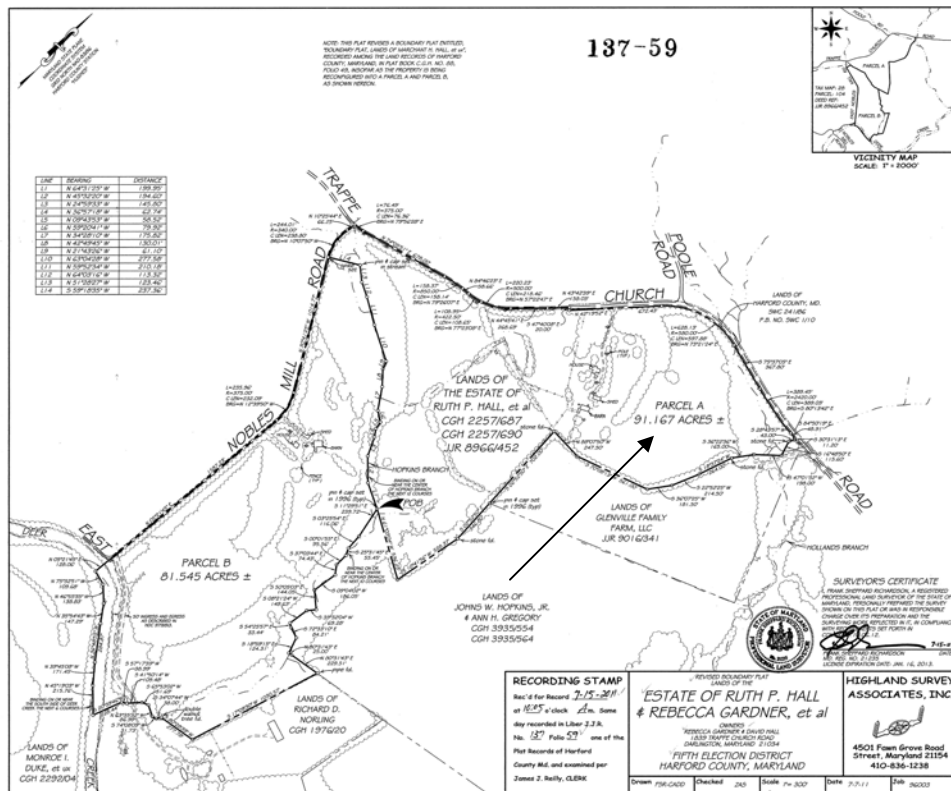

Plat 137-59





Aerial

For More Information  
Call Tim Hopkins  
410-879-7466  
E-Mail: [hhcre@comcast.net](mailto:hhcre@comcast.net)  
Web Site: [www.hhcre.com](http://www.hhcre.com)